



Desktop Extensions 4.5 Install Guide

This document outlines the steps for installing Sidwell's Desktop Extensions 4.5 for Esri's ArcGIS for Desktop 10.5.X.

Minimum System Requirements for use with ArcGIS for Desktop

Our system requirements are the same as Esri's. To view them, [click here](#).

Prior to ArcGIS for Desktop 10.5 and Sidwell's 4.5 Installation (VERY IMPORTANT)

1. Make a full backup of Farms and Parcel Administrator databases.
2. Make a full backup of Map Plotter map books and map documents.
3. Uninstall previous versions of Sidwell software.
4. Uninstall previous versions of ArcGIS for Desktop.
5. Install ArcGIS for Desktop Version 10.5

Installing ArcGIS for Desktop 10.5 Extensions 4.5 (Sidwell)

1. Download the installation package from our product downloads page, [click here](#).
2. Right-click on SidwellExtensionsSetup4.5.exe and select 'Run as administrator'.
3. Click Next.
4. Accept the License Agreement and click Next.
5. Click Next on Customer Information screen.
6. Click Next on Destination Folder screen.

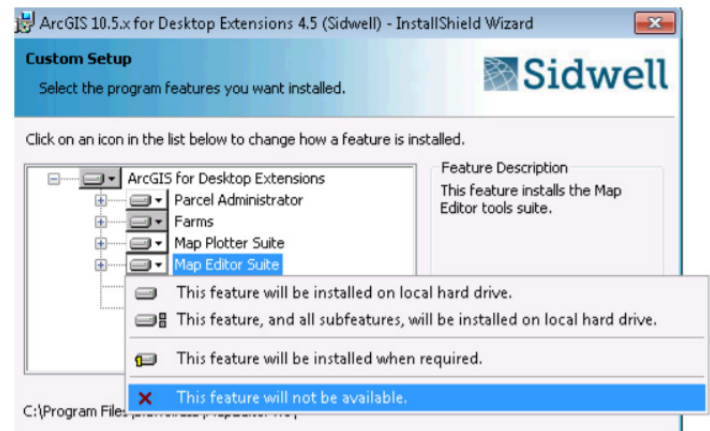

7. Select/Deselect Extensions you would like to install.
 - a. To disable installation of any extension, click the node beside the desired extension and choose 'This Feature will not be available' from the context menu.
8. Click Next after making your extension selections.
9. If you are ready to install the extensions, click Install.
10. When install is complete, click Finish.



Sidwell

www.sidwellco.com | (630) 549-1000 | St. Charles, IL



Desktop Extensions 4.5 Install Guide

Authorize Your Products (Concurrent)

1. You must have purchased and Installed Sidwell's Server License Administrator 4.5.
2. Open Sidwell's Desktop License Administrator (Start Menu > SidwellGIS > Desktop License Administrator)
3. Choose 'License Manager' node from the treeview
4. Choose 'License Server (Concurrent Use)' option
5. Type in the Server textbox, 5053@ (note: should be replaced with the name of the server Sidwell's Server License Administrator 4.5 is installed).
6. Hit the Enter Key
7. Go to Product License Level (last page)

Requesting Licenses (Single-Use)

1. Open Sidwell's Desktop License Administrator (Start Menu > SidwellGIS > Desktop License Administrator)
2. Choose 'License Manager' node from the treeview
3. Choose 'Local License Directory (Single Use)' option
4. Click the Deauthorize button
5. Click the Authorize Now... button
6. Choose 'I have installed my software and need to authorize it' option.
7. Click the Next button
8. Enter your Customer Information

Software Authorization Wizard

Customer Information:
We will use the following information to verify our records and authorize your use of the software. (* = Required Fields)

* First Name: Nathan

* Last Name: Dean

* Organization: The Sidwell Company

Department: GISSS

* Address 1: 675 Sidwell Ct.

Address 2:

* City: St. Charles

* State/Province: IL

* Zip/Postal Code: 60174-3492

* Phone Number: (630) 549-1080

* Email: helpdesk@sidwellco.com

Comment:

< Back Next > Cancel

9. Click the Next button



Sidwell

www.sidwellco.com | (630) 549-1000 | St. Charles, IL



Desktop Extensions 4.5 Install Guide

10. Check the extensions that you have purchased and are currently installed.

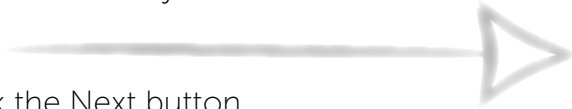

11. Click the Next button
12. Click the Save button
13. Save the authorization file to a known location.
14. Click the Finish button
15. Email the saved authorization file to Sidwell's Help Desk (helpdesk@sidwellco.com)

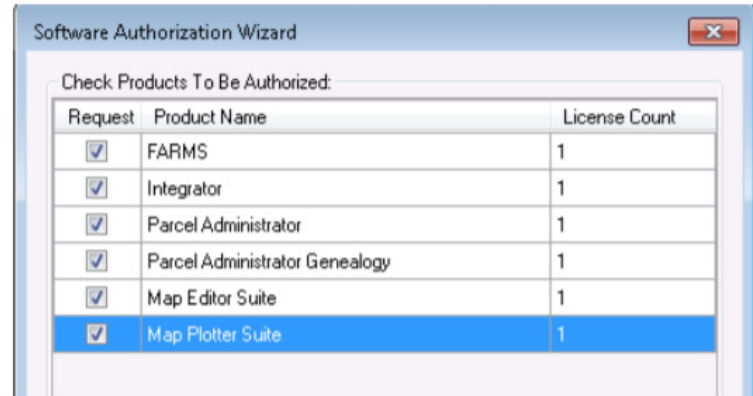

Authorize Your Products (Single-Use)

License File

1. Sidwell's Help Desk will send the license file after processing the license request.
2. Save the license file to a known location on the local computer.
3. Open Sidwell's Desktop License Administrator (Start Menu > SidwellGIS > Desktop License Administrator)
4. Choose 'License Manager' node from the treeview
5. Choose 'Local License Directory (Single Use)' option
6. Click the Authorize Now... button
7. Choose 'I have received my license file from The Sidwell Company' and am ready to finish the authorization process' option
8. Click the Browse button
9. Browse to where the saved license file exists and select the file
10. Click the Open button
11. Click the Next button

Set Product License Level (Parcel Administrator Only)

1. Expand 'Sidwell Applications' node from the treeview
2. Select 'Administrator' node from the treeview
3. Select appropriate license level from the dropdown.
4. Check Use Genealogy if required
5. Check Use Integration if required



Sidwell

www.sidwellco.com | (630) 549-1000 | St. Charles, IL